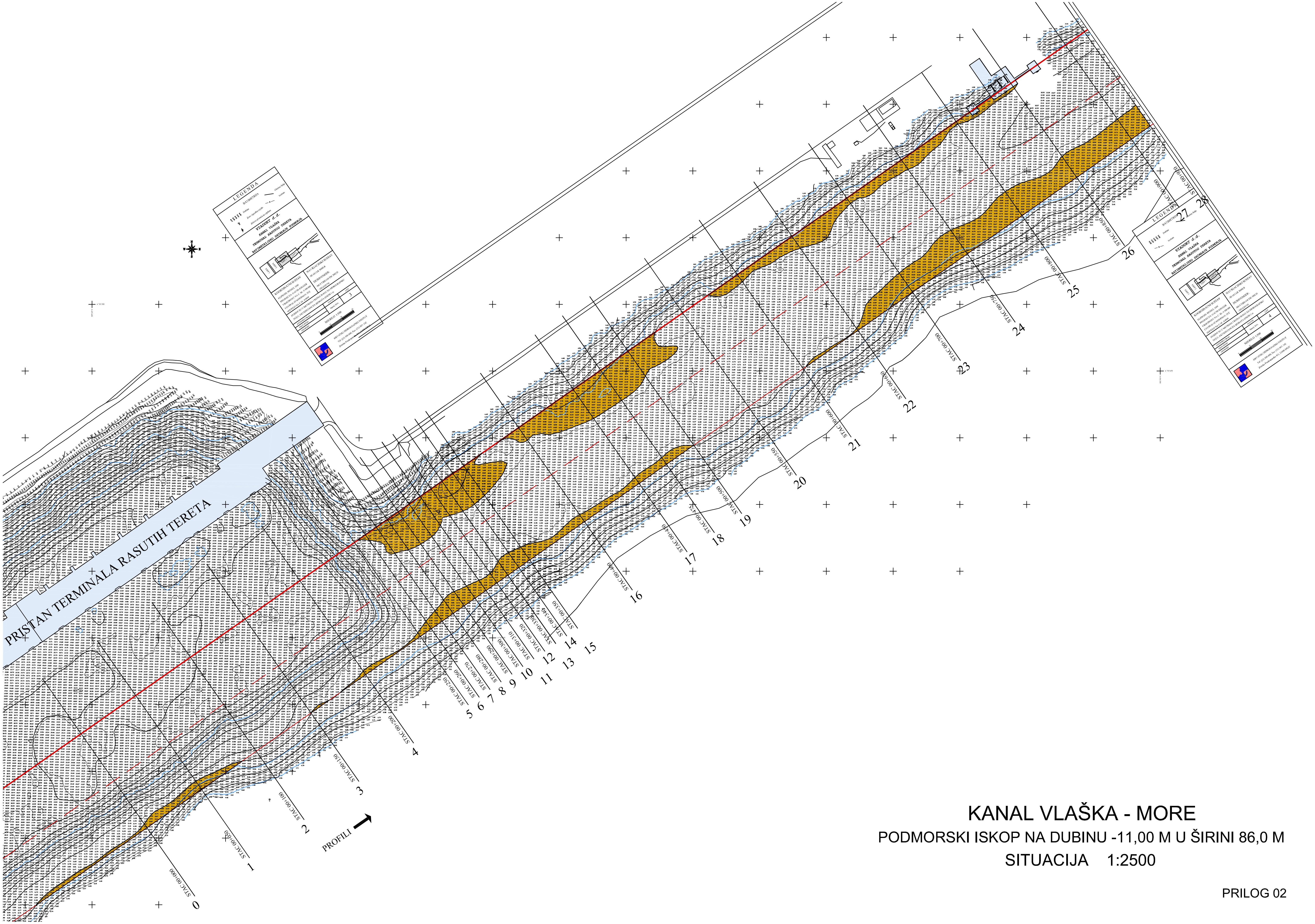

KANAL VLAŠKA - MORE

PODMORSKI ISKOP NA DUBINU -11,00 M U ŠIRINI 86,0 M

SITUACIJA 1:2500

PRILOG 02